

This map is reproduced from Ordnance Survey material with the permission of Ordnance Survey on behalf of Her Majesty's Stationary Office. (C) Crown copyright, Unauthorised reproduction infringes Crown copyright and may lead to prosecution or civil proceedings.  
 Hyndburn Borough Council  
 OS Licence No 10002331 2022

Original at A3 landscape

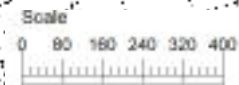

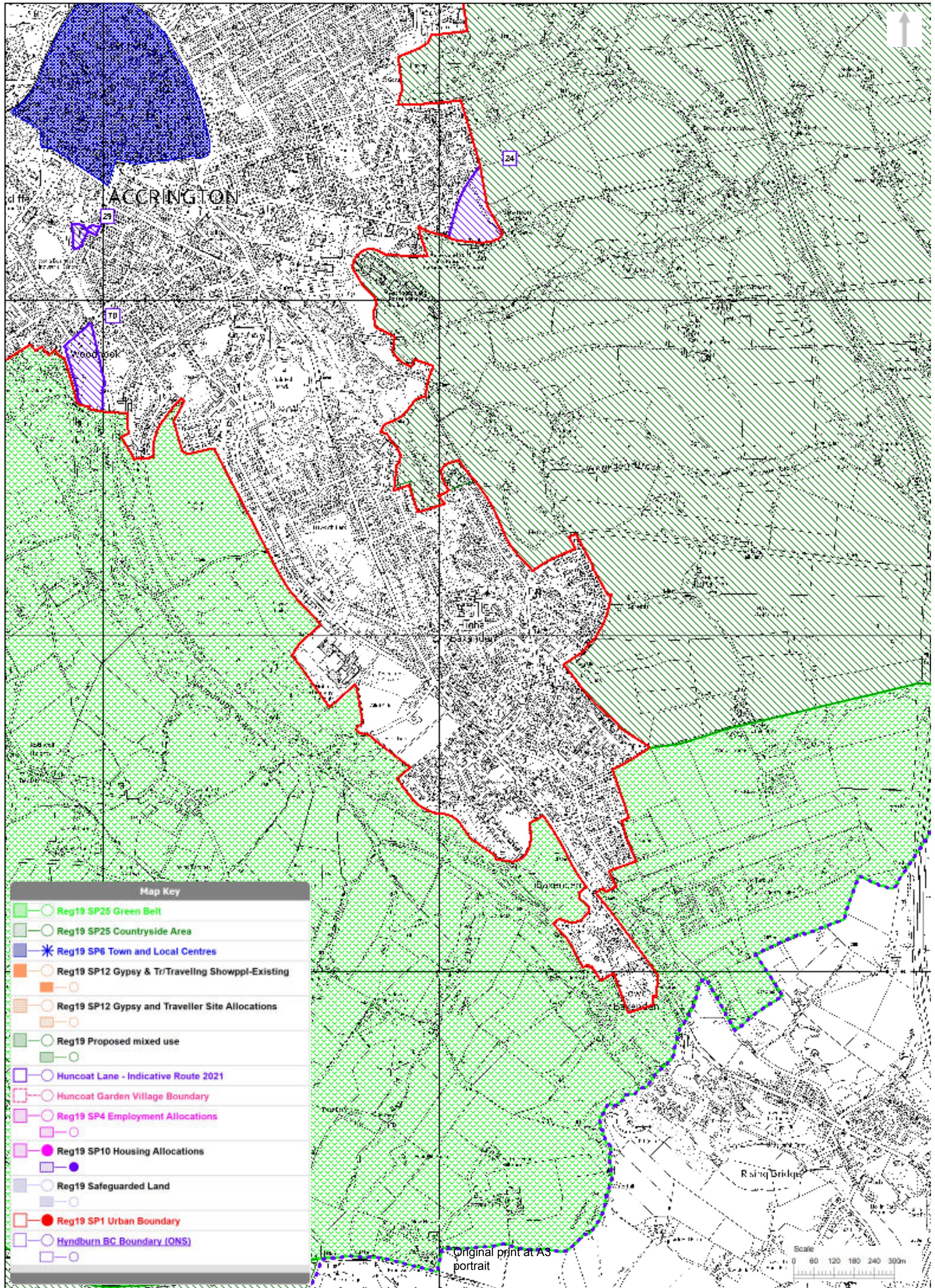

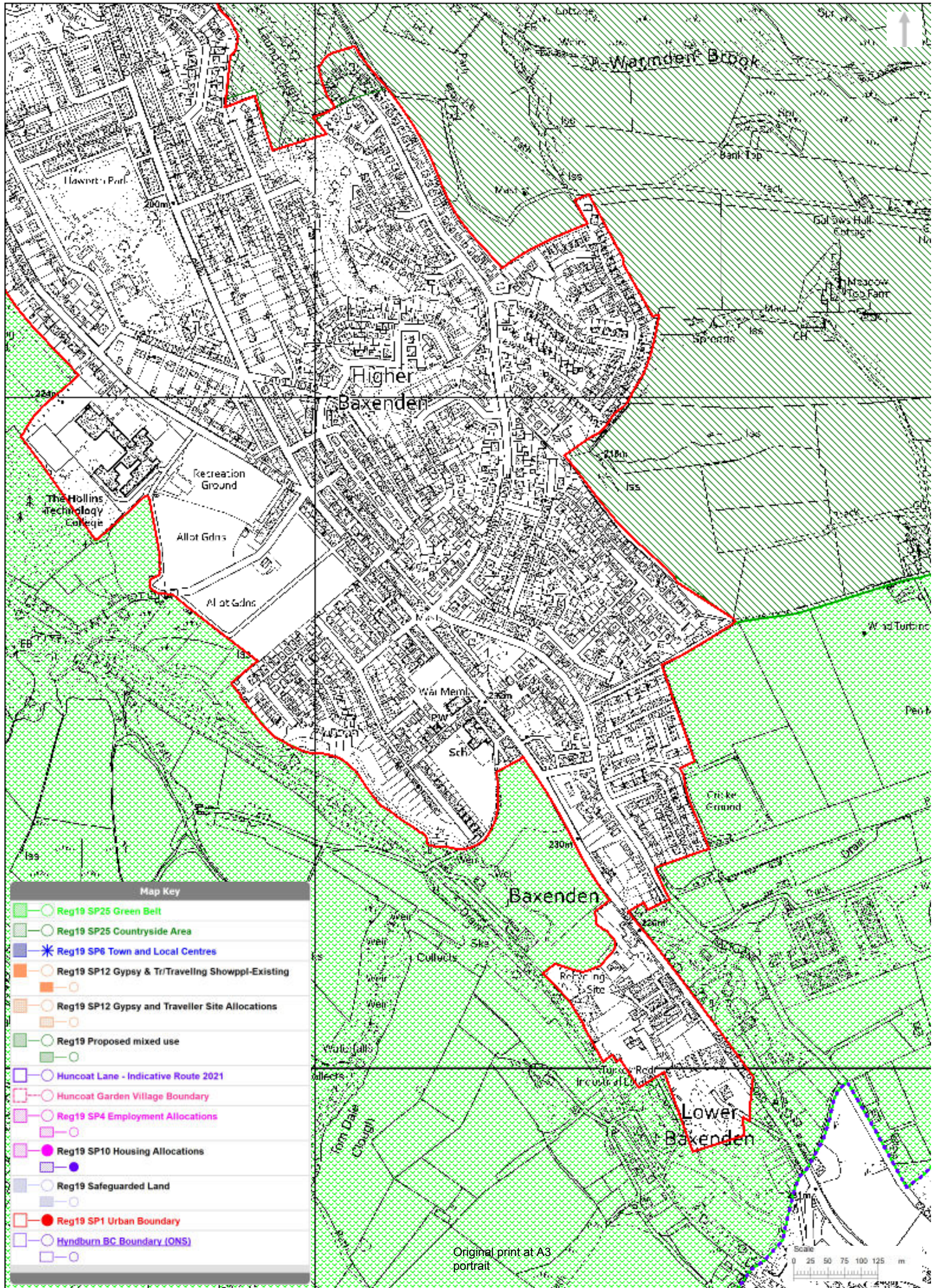

Original print at A3 portrait

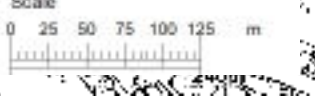

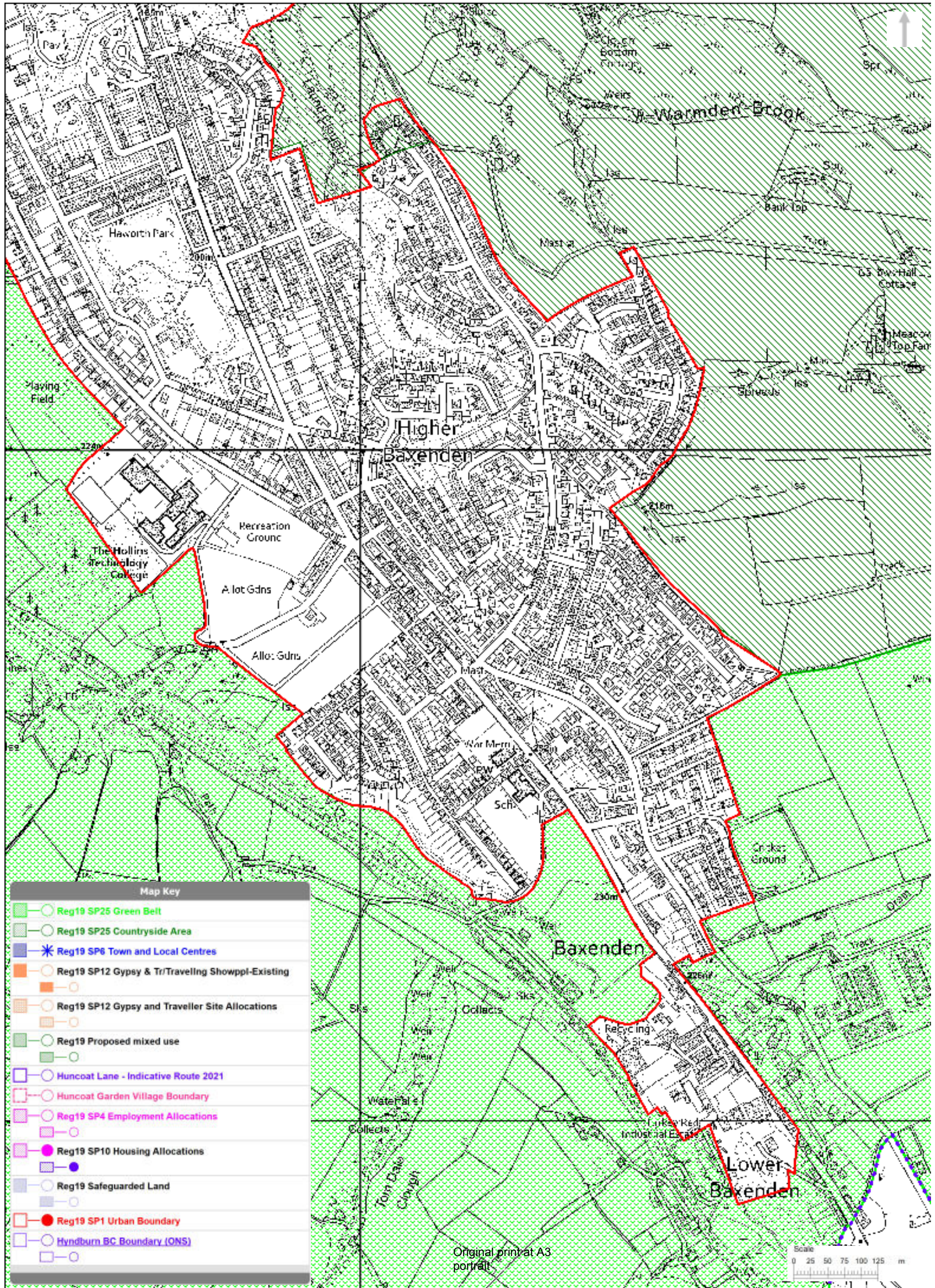

Original print at A3 portrait

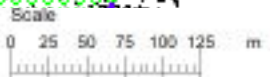

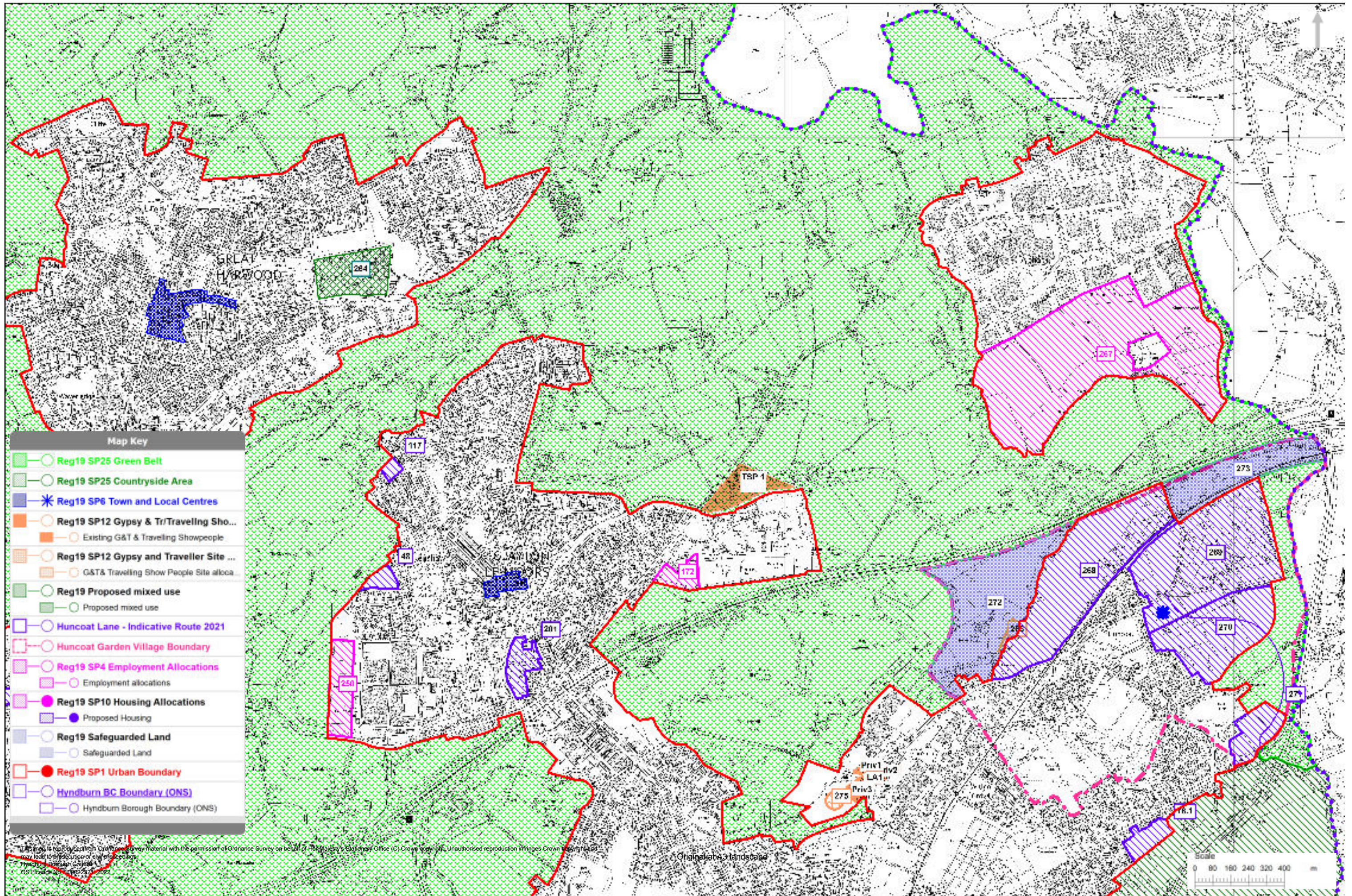

**Map Key**

- Reg19 SP25 Green Belt
- Reg19 SP25 Countryside Area
- \* Reg19 SP6 Town and Local Centres
- Reg19 SP12 Gypsy & Tr/Traveling Sho...
- Existing G&T & Traveling Showpeople
- Reg19 SP12 Gypsy and Traveller Site ...
- G&T& Travelling Show People Site alloca...
- Reg19 Proposed mixed use
- Proposed mixed use
- Huncoat Lane - Indicative Route 2021
- Huncoat Garden Village Boundary
- Reg19 SP4 Employment Allocations
- Employment allocations
- Reg19 SP10 Housing Allocations
- Proposed Housing
- Reg19 Safeguarded Land
- Safeguarded Land
- Reg19 SP1 Urban Boundary
- Hyndburn BC Boundary (ONS)
- Hyndburn Borough Boundary (ONS)

This map is reproduced from Ordnance Survey material with the permission of Ordnance Survey on behalf of Her Majesty's Stationery Office (C) Crown Copyright. Unauthorised reproduction infringes Crown Copyright and may lead to prosecution or civil proceedings.  
 Hyndburn Borough Council  
 OS Licence No. 100022321/2022

Original at A3 landscape

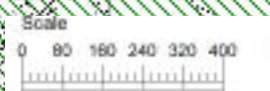

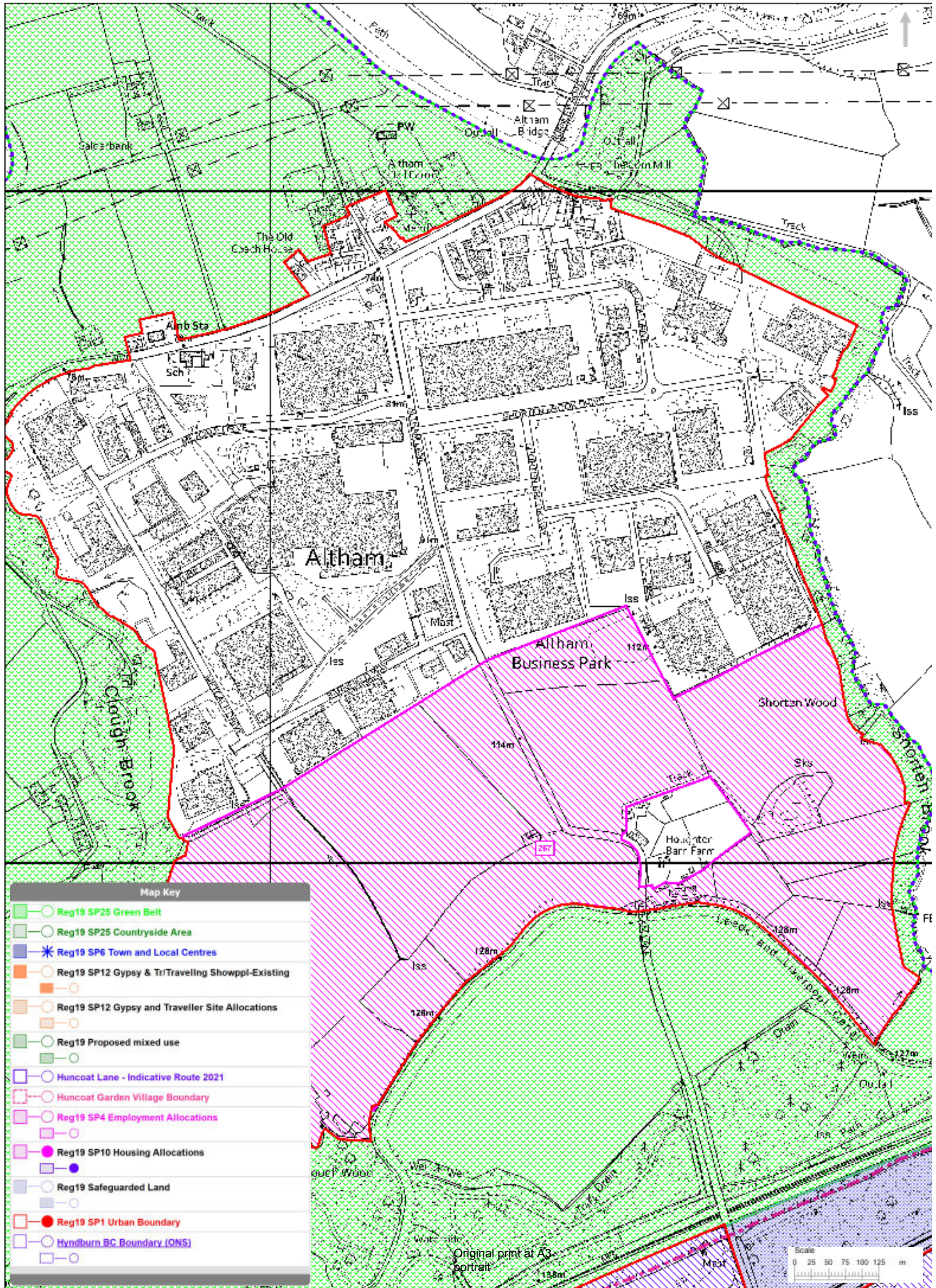

This map is reproduced from Ordnance Survey material with the permission of Ordnance Survey on behalf of Her Majesty's Stationery Office (C) Crown copyright. Unauthorised reproduction infringes Crown copyright and may lead to prosecution or civil proceedings.

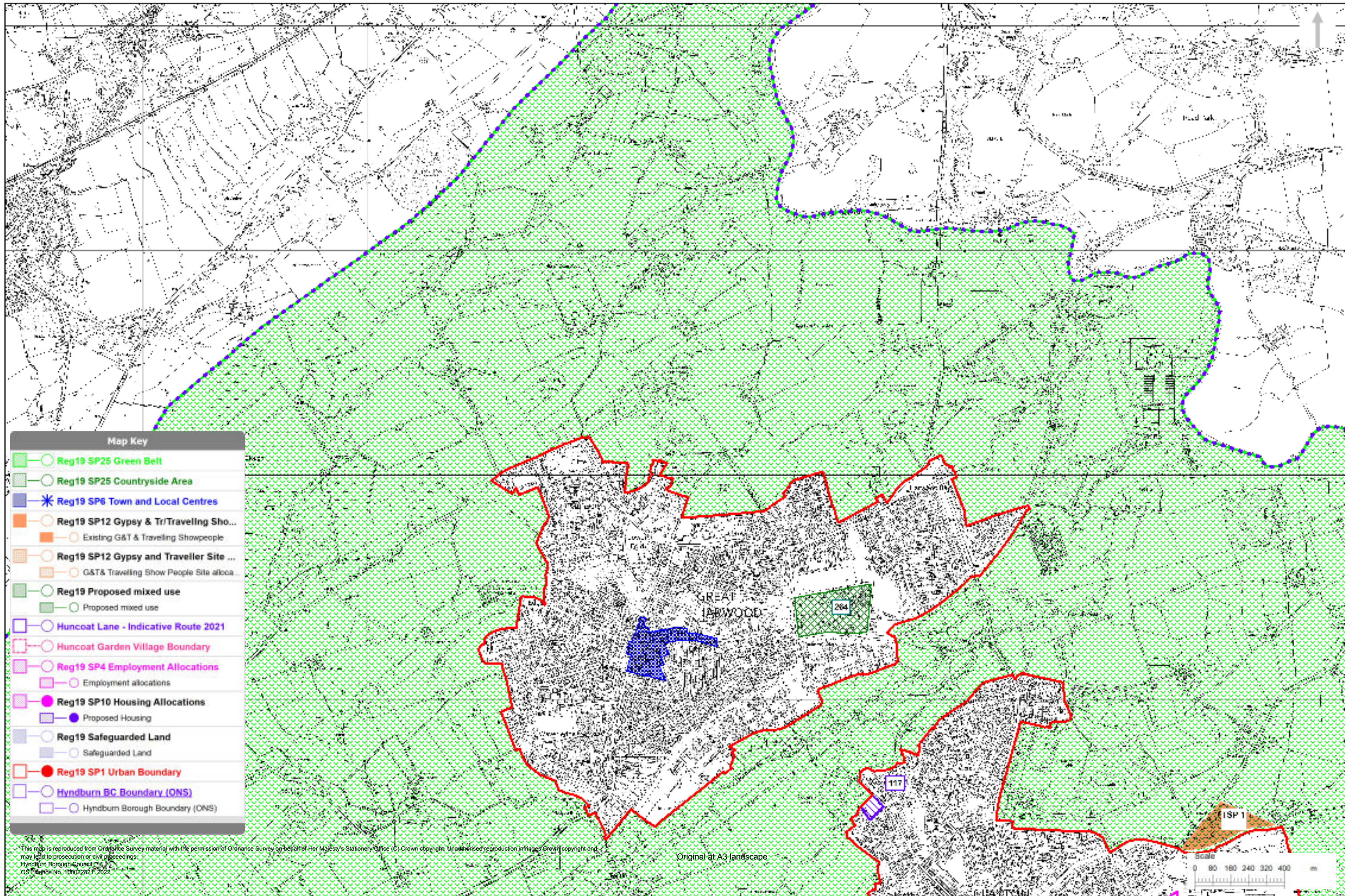

**Map Key**

	Reg19 SP25 Green Belt
	Reg19 SP25 Countryside Area
	Reg19 SP6 Town and Local Centres
	Reg19 SP12 Gypsy & Tr/Traveling Sho...
	Existing G&T & Travelling Showpeople
	Reg19 SP12 Gypsy and Traveller Site ...
	G&T& Travelling Show People Site alloca...
	Reg19 Proposed mixed use
	Proposed mixed use
	Huncoat Lane - Indicative Route 2021
	Huncoat Garden Village Boundary
	Reg19 SP4 Employment Allocations
	Employment allocations
	Reg19 SP10 Housing Allocations
	Proposed Housing
	Reg19 Safeguarded Land
	Safeguarded Land
	Reg19 SP1 Urban Boundary
	Hyndburn BC Boundary (ONS)
	Hyndburn Borough Boundary (ONS)

The map is reproduced from Ordnance Survey material with the permission of Ordnance Survey on behalf of Her Majesty's Stationery Office. (C) Crown copyright. Unauthorised reproduction infringes Crown copyright and may lead to prosecution or civil proceedings.  
 Hyndburn Borough Council  
 OS Licence No. 100022821, 2022

Original at A3 landscape

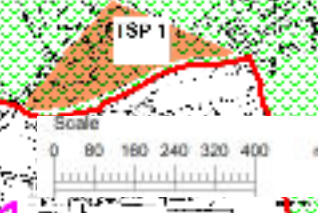

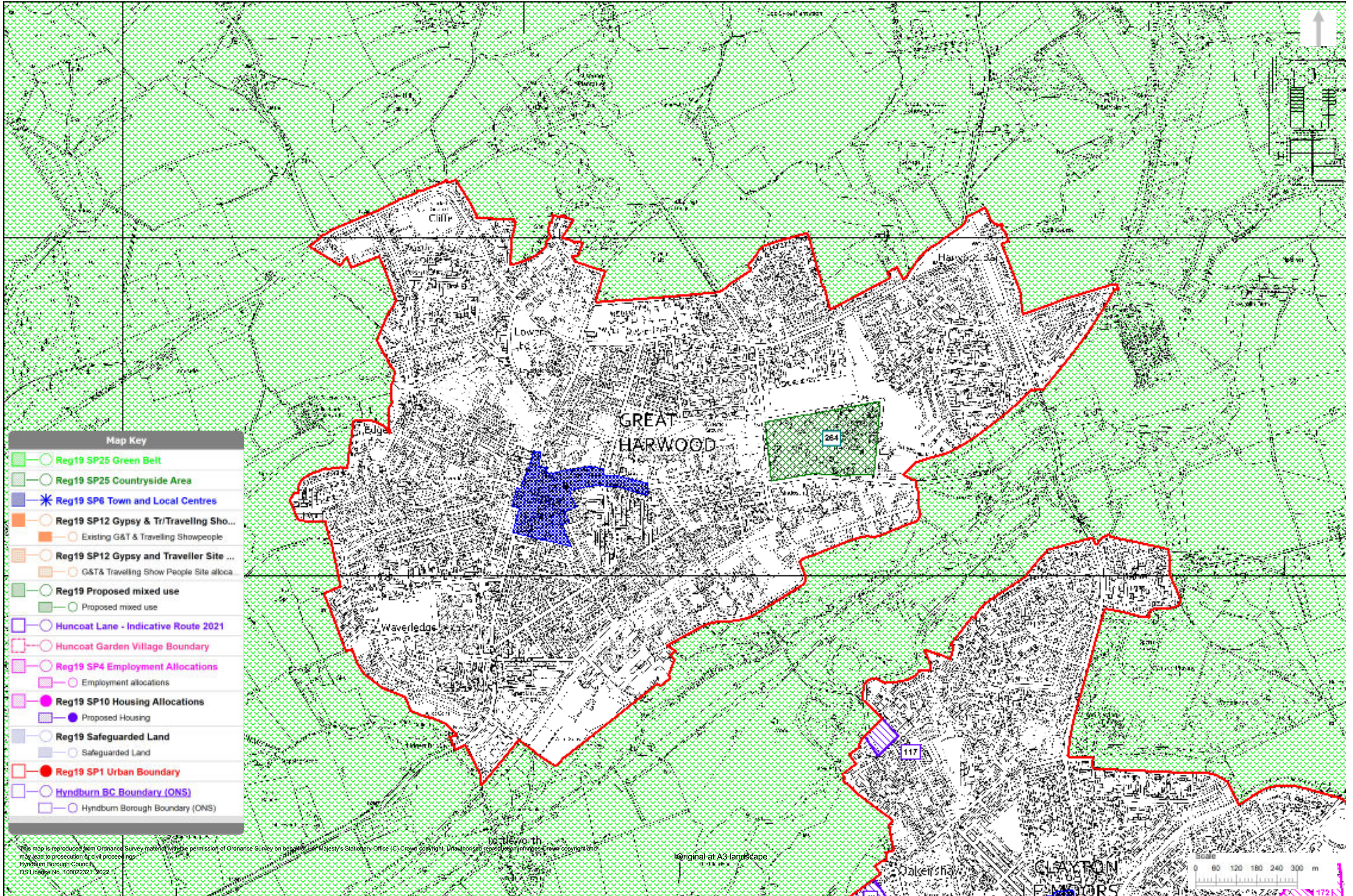

Map Key	
	Reg19 SP25 Green Belt
	Reg19 SP25 Countryside Area
	Reg19 SP6 Town and Local Centres
	Reg19 SP12 Gypsy & Tr/Traveling Sho...
	Existing G&T & Traveling Showpeople
	Reg19 SP12 Gypsy and Traveller Site ...
	G&T& Traveling Show People Site alloca
	Reg19 Proposed mixed use
	Proposed mixed use
	Huncoat Lane - Indicative Route 2021
	Huncoat Garden Village Boundary
	Reg19 SP4 Employment Allocations
	Employment allocations
	Reg19 SP10 Housing Allocations
	Proposed Housing
	Reg19 Safeguarded Land
	Safeguarded Land
	Reg19 SP1 Urban Boundary
	Hyndburn BC Boundary (ONS)
	Hyndburn Borough Boundary (ONS)

The map is reproduced from Ordnance Survey material with the permission of Ordnance Survey on behalf of Her Majesty's Stationery Office (C) Crown copyright. Unauthorised reproduction infringes Crown copyright and may lead to prosecution or civil proceedings.  
 Hyndburn Borough Council  
 OS Licence No. 100022321 2022

Original at A3 landscape





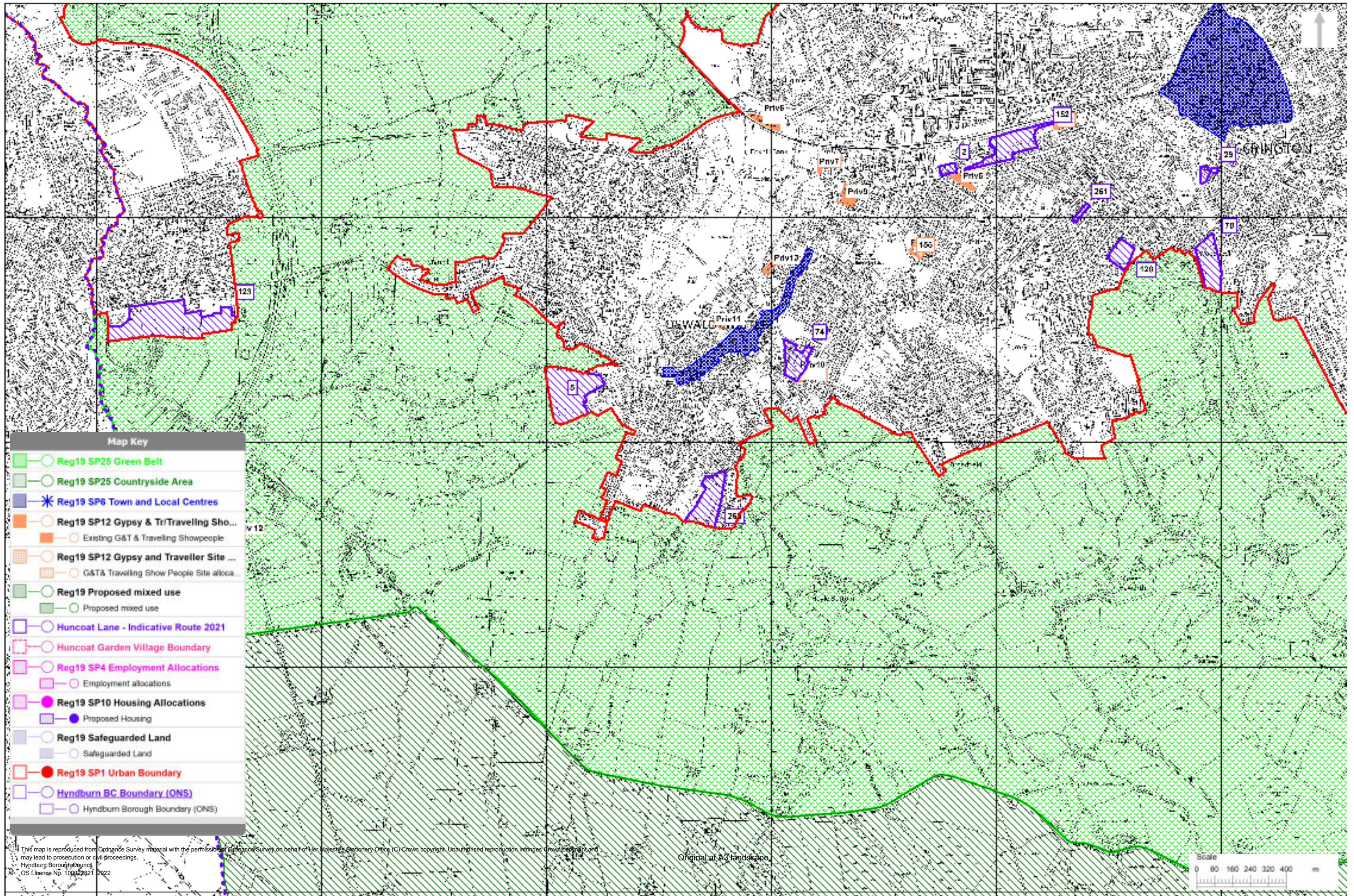

This map is reproduced from Ordnance Survey material with the permission of Ordnance Survey on behalf of Her Majesty's Stationary Office. (C) Crown copyright. Unauthorised reproduction infringes Crown Copyright and may lead to prosecution or civil proceedings.  
 Hyndburn Borough Council  
 OS Licence No. 100022921 2022

Original at A3 landscape

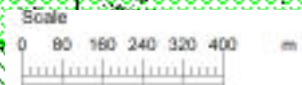

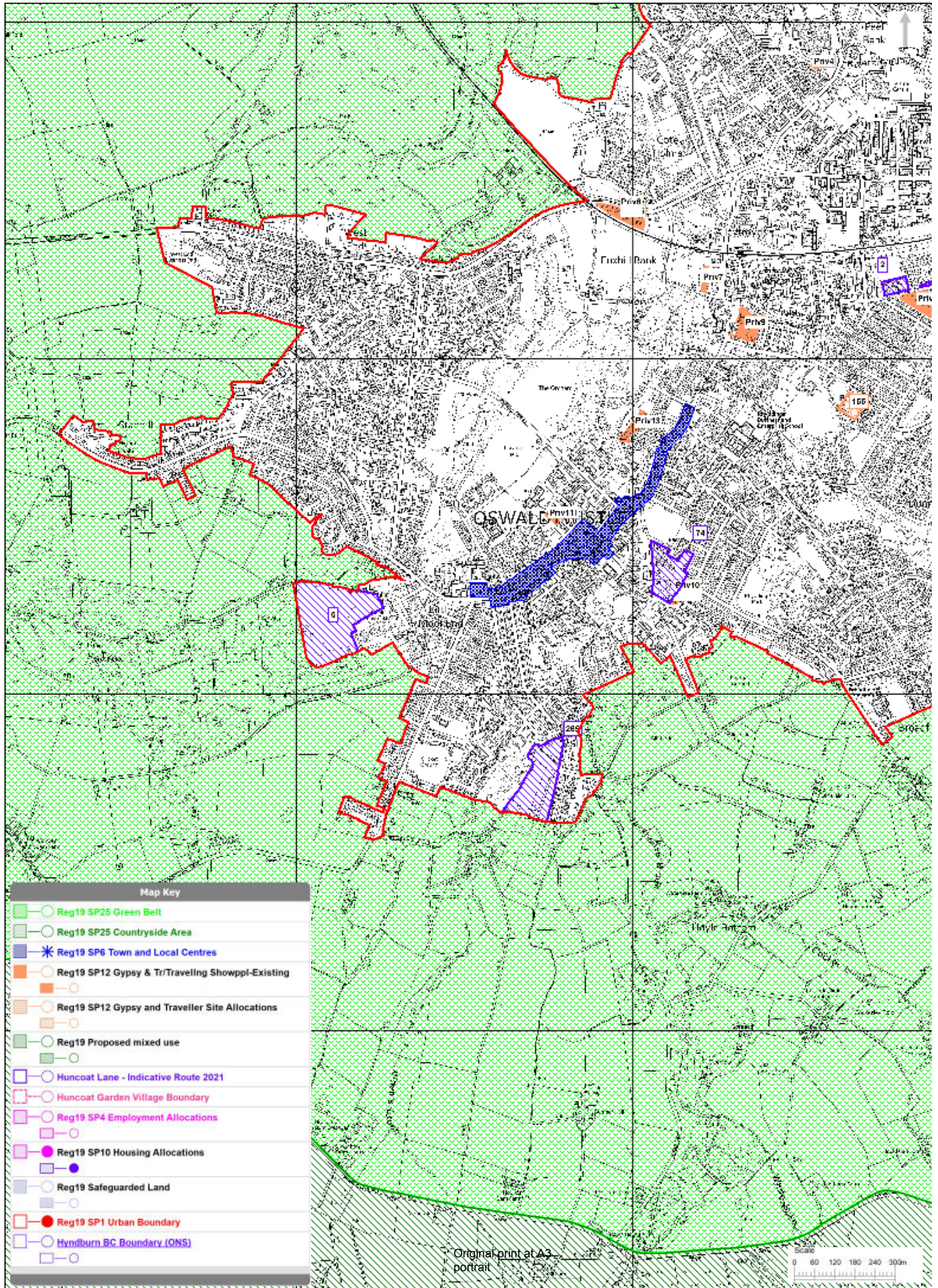

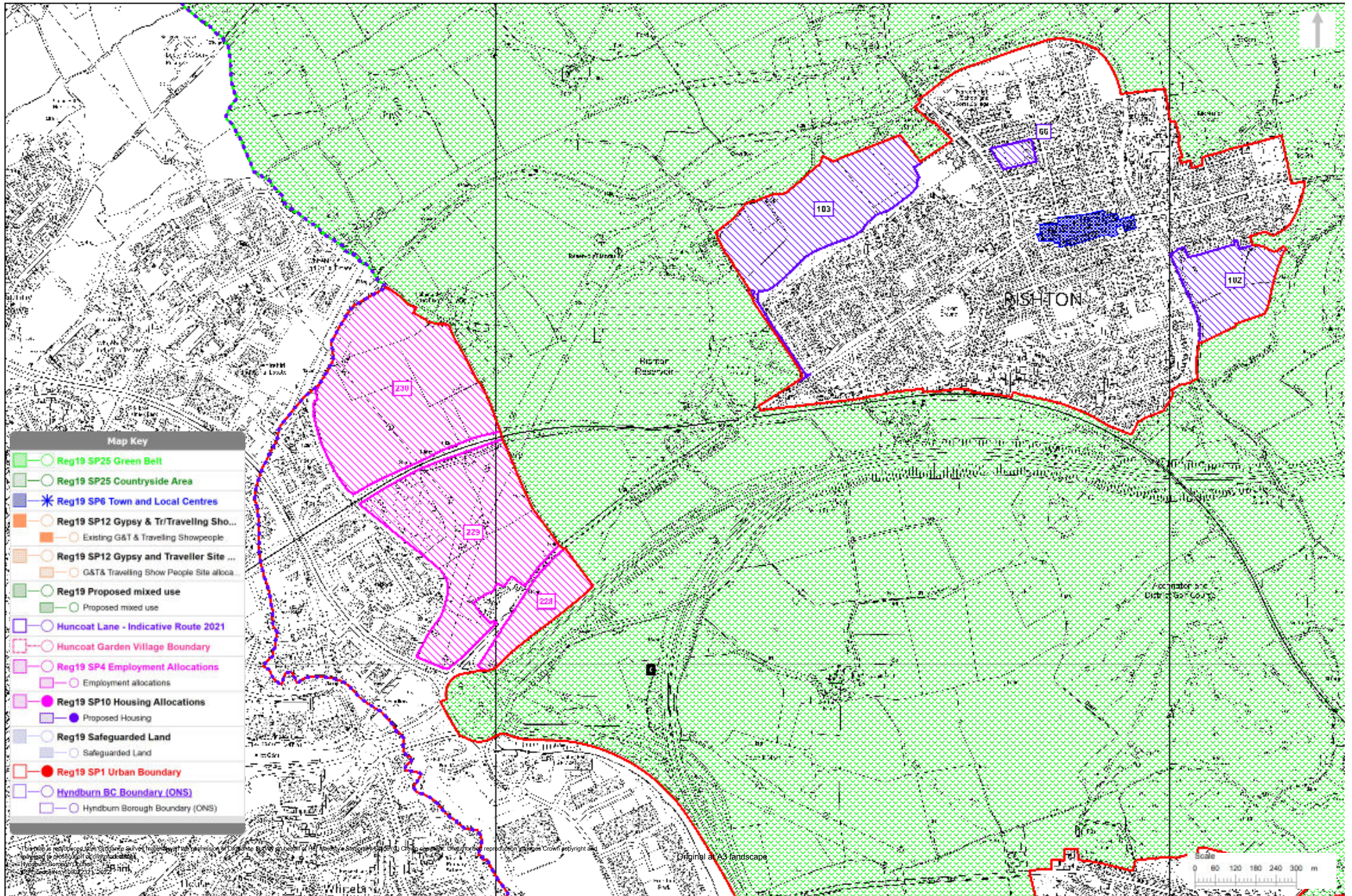

**Map Key**

- Reg19 SP25 Green Belt**
- Reg19 SP25 Countryside Area**
- Reg19 SP6 Town and Local Centres**
- Reg19 SP12 Gypsy & Tr/Traveling Sho...**
- Existing G&T & Traveling Showpeople
- Reg19 SP12 Gypsy and Traveller Site ...**
- G&T& Travelling Show People Site alloca
- Reg19 Proposed mixed use**
- Proposed mixed use
- Huncoat Lane - Indicative Route 2021**
- Huncoat Garden Village Boundary**
- Reg19 SP4 Employment Allocations**
- Employment allocations
- Reg19 SP10 Housing Allocations**
- Proposed Housing
- Reg19 Safeguarded Land**
- Safeguarded Land
- Reg19 SP1 Urban Boundary**
- Hyndburn BC Boundary (ONS)**
- Hyndburn Borough Boundary (ONS)

This map is reproduced from Ordnance Survey material with the permission of Ordnance Survey on behalf of Her Majesty's Stationery Office (© Crown copyright). Unauthorised reproduction infringes Crown copyright and may lead to prosecution or civil proceedings.  
 Hyndburn Borough Council  
 Planning Department  
 105, Calder Road, Whitebirk, Bolton, Greater Manchester, B71 4JL  
 01204 616161  
 17/03/2022

Original at A3 landscape

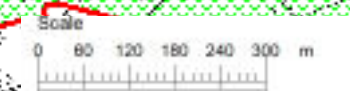

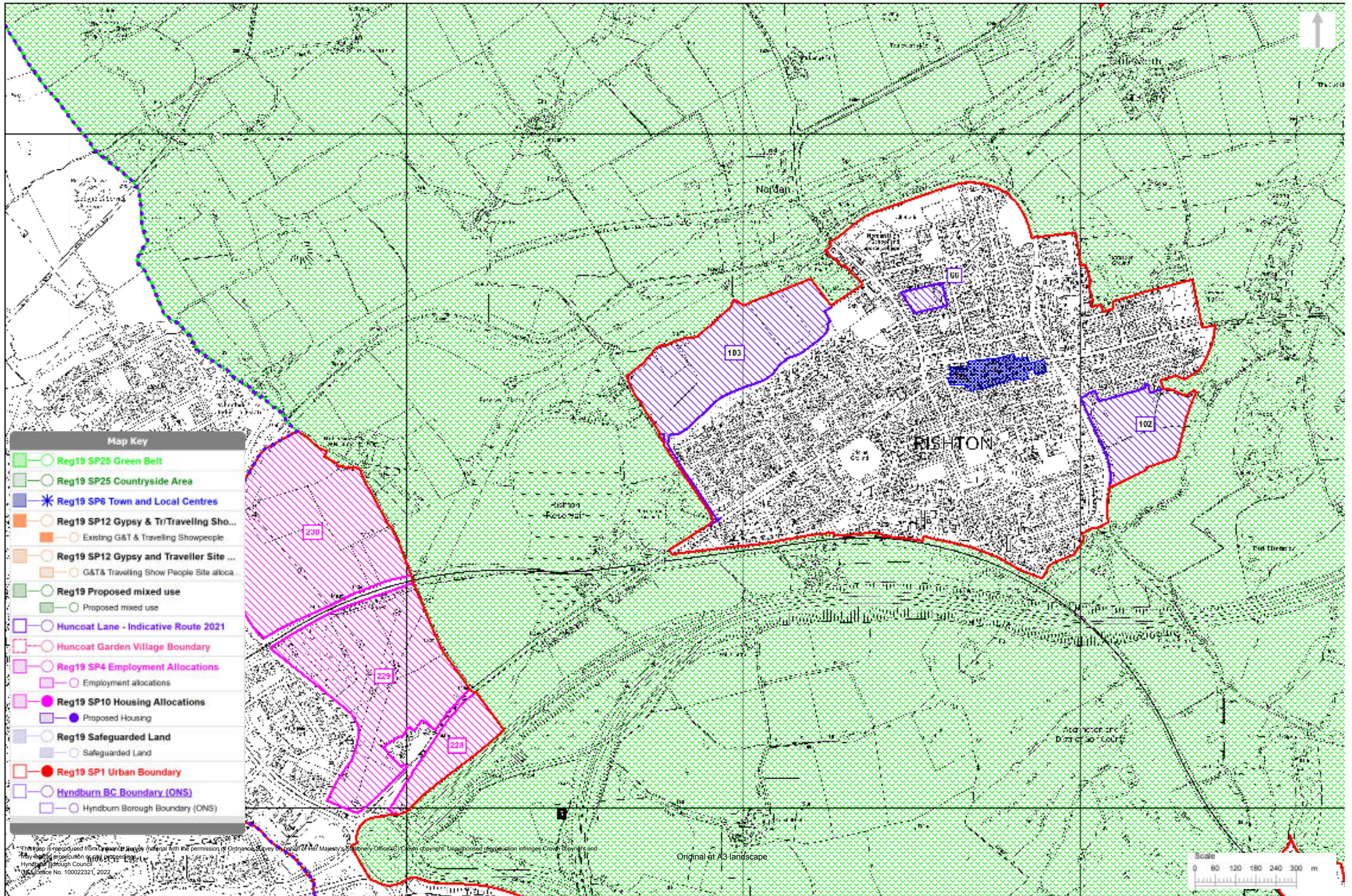

**Map Key**

- Reg19 SP25 Green Belt**
- Reg19 SP25 Countryside Area**
- Reg19 SP6 Town and Local Centres**
- Reg19 SP12 Gypsy & Tr/Traveling Sho...**
- Existing G&T & Traveling Showpeople
- Reg19 SP12 Gypsy and Traveller Site ...**
- G&T & Traveling Show People Site alloca...
- Reg19 Proposed mixed use**
- Proposed mixed use
- Huncoat Lane - Indicative Route 2021**
- Huncoat Garden Village Boundary**
- Reg19 SP4 Employment Allocations**
- Employment allocations
- Reg19 SP10 Housing Allocations**
- Proposed Housing
- Reg19 Safeguarded Land**
- Safeguarded Land
- Reg19 SP1 Urban Boundary**
- Hyndburn BC Boundary (ONS)**
- Hyndburn Borough Boundary (ONS)

This map is reproduced from Ordnance Survey material with the permission of Ordnance Survey on behalf of Her Majesty's Stationery Office (© Crown copyright). Unauthorised reproduction infringes Crown copyright and may lead to prosecution or other proceedings. Hyndburn Borough Council. OS Licence No. 100022321, 2022.

Original at A3 landscape



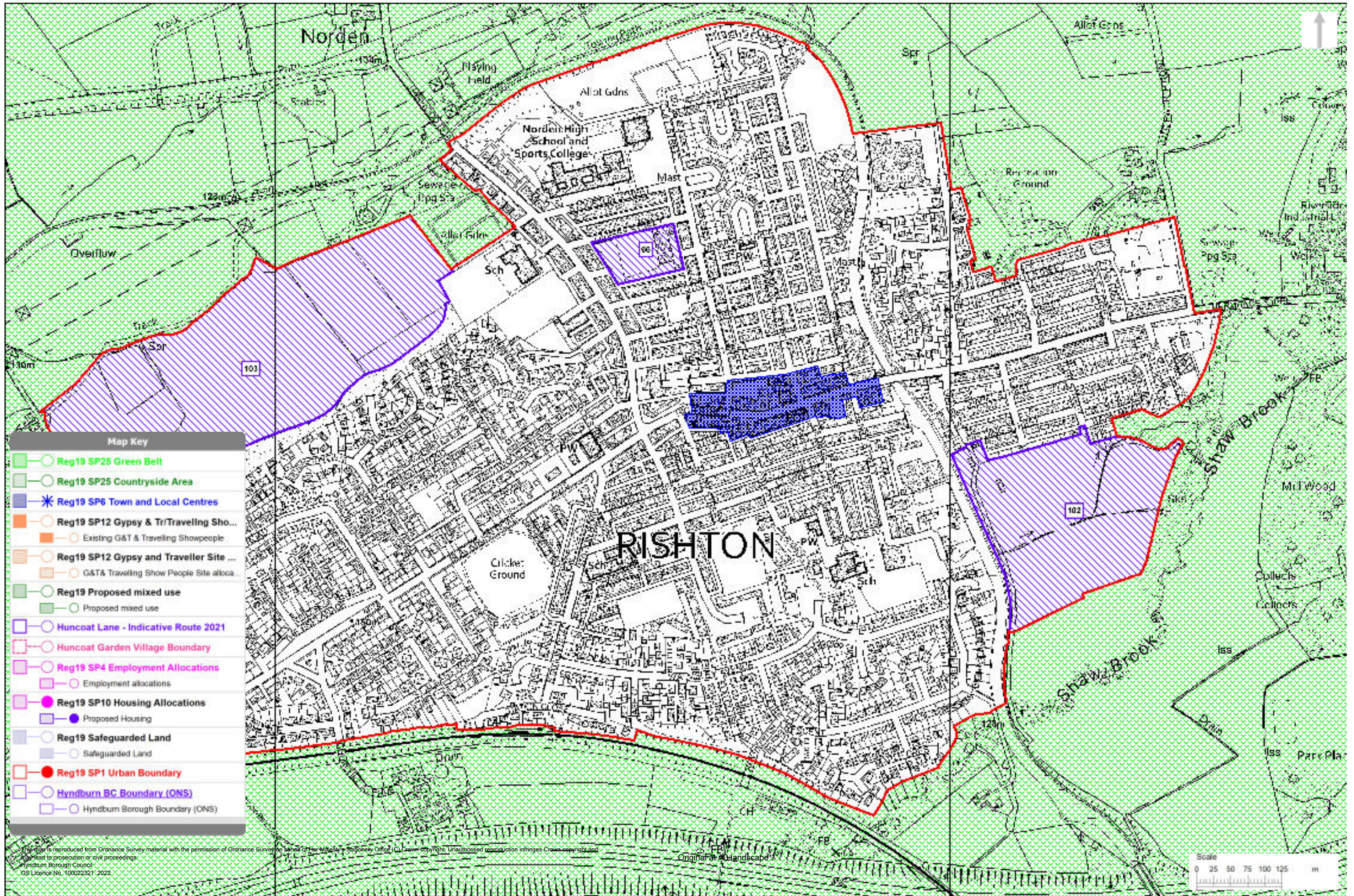

This map is reproduced from Ordnance Survey material with the permission of Ordnance Survey on behalf of Her Majesty's Stationery Office. © Crown copyright. Unauthorised reproduction infringes Crown copyright and may lead to prosecution or civil proceedings.  
 Hyndburn Borough Council  
 OS Licence No. 100022321, 2022

Original at A0 landscape

